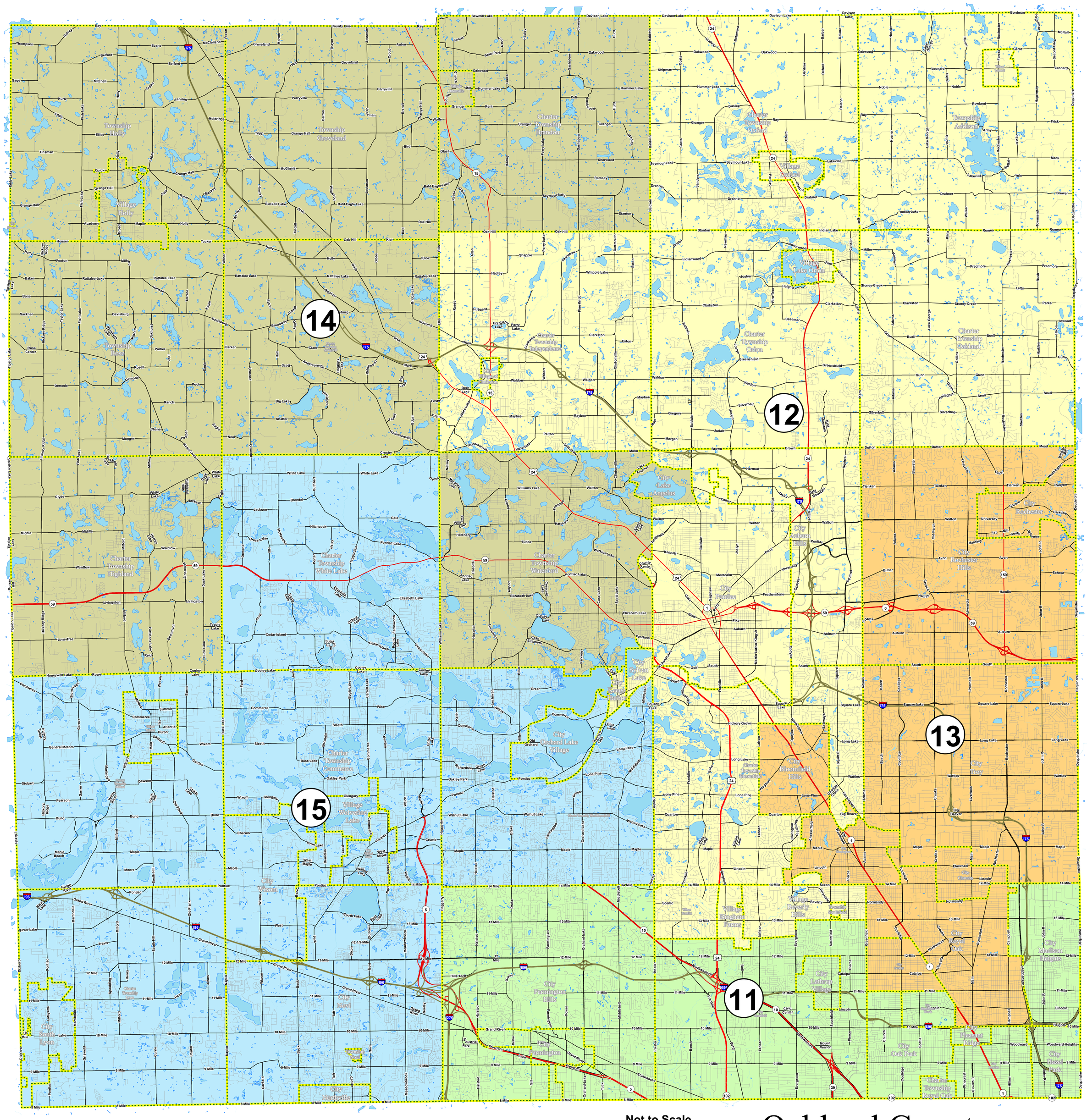

Not to Scale

Oakland County Michigan State Senate Districts

- 11, Vincent Gregory, (D)
- 12, Jim Marleau, (R)
- 13, Marty Knollenberg, (R)
- 14, David B. Robertson, (R)
- 15, Mike Kowall, (R)

Map Provided by:
Lisa Brown
Oakland County
Clerk/Register of Deeds

OAKLAND COUNTY MICHIGAN
CLERK/REGISTER OF DEEDS

Source of Data:
Oakland County GIS Utility

Map Projection:
Michigan State Plane (S)
Datum: NAD 83
Units: International Feet

Not to Scale

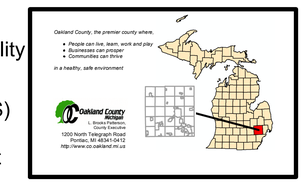

Date: 3/9/2018

N

Disclaimer: The information provided in this system has been compiled from recorded deeds, plats, tax maps, surveys and other public records and data. It is not a legally recorded map or survey and is not intended to be used as one. Users of this data are hereby notified that the information sources mentioned above should be consulted for verification of the information. For more specific voter information, contact your local clerk's office, County Elections Division, or the Michigan Secretary of State.