

Leonard County Drain

The Leonard Drain was established in 1890 in accordance with Michigan Drain law in effect at that time. The Drain was established by cleaning out and widening an existing creek. The cost of the work was \$546.39. The Leonard Drain collects runoff from 250 Acres and outlets into a natural watercourse south of Rowland Road.

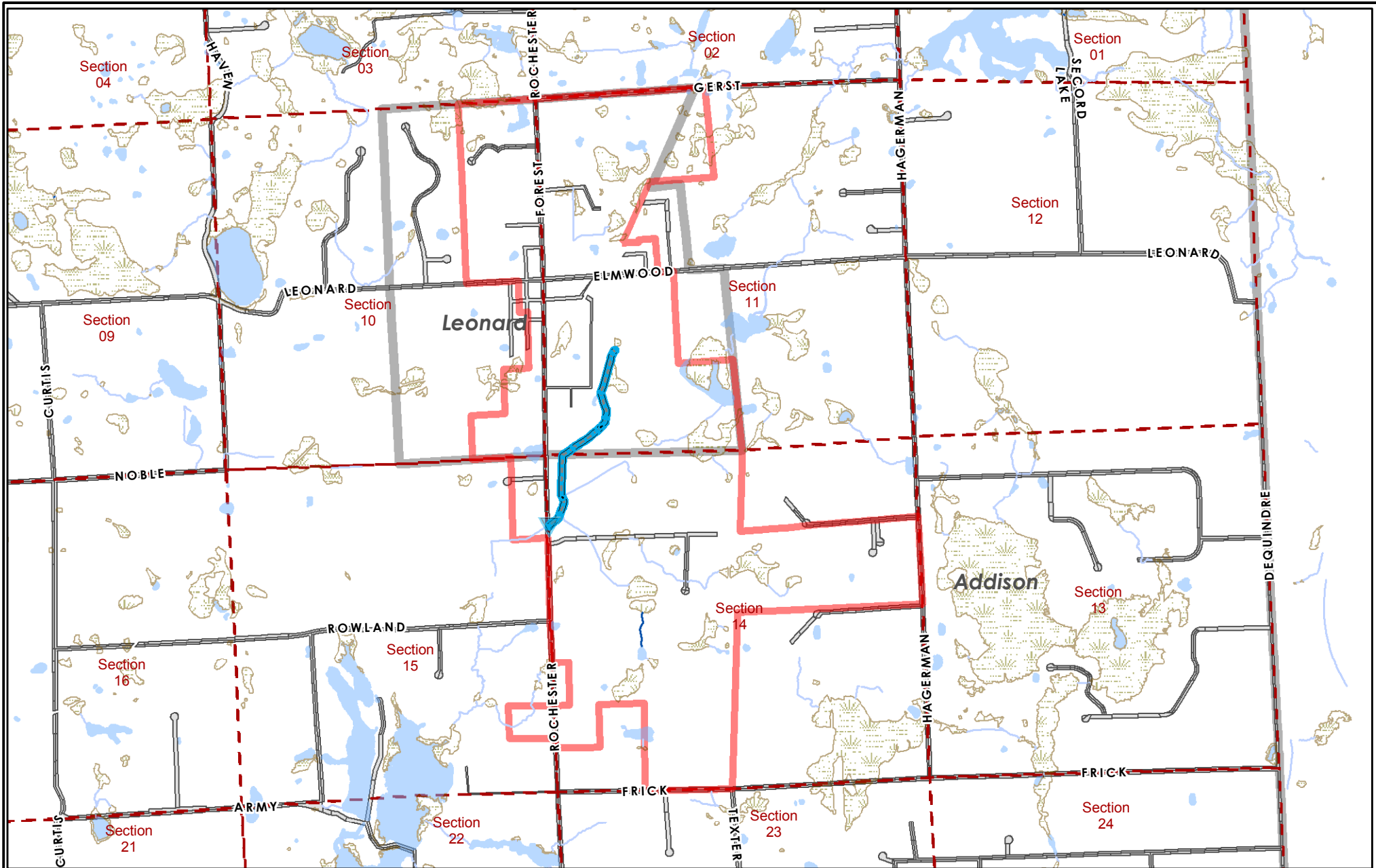

Legend

**LEONARD DRAIN
DRAIN ASSESSMENT DISTRICT
TOWNSHIP OF LEONARD**

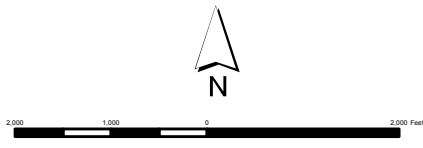

WRC
WATER RESOURCES COMMISSIONER
John P. McCulloch

Disclaimer: The information provided in this system has been compiled from recorded deeds, plats, tax maps, surveys and other public records and data. It is not a legally recorded map or survey and is not intended to be used as one. Users of this data are hereby notified that the information sources mentioned above should be consulted for verification of the information.

October 22, 2009
J:\Drain Mapping\LEONARD\Leonard for Appointment\5x11.mxd