

ID	PARCEL ID	ADDR	STREET	NBHD	STYLE	SQ FT	TCV	2012 AV	SALE PRICE	SALE DATE
1	LM-16-02-354-002	728	MAIN ST	R11	SingleFamily	1,385	137,414	68,710	140,000	9/6/2011
2	LM-16-02-356-008	345	SUMMIT ST	K12	Colonial/2Sty	1,495	141,350	70,680	95,000	9/23/2011
3	LM-16-02-376-010	515	KNIGHT ST	R15	Colonial/2Sty	1,574	138,572	69,290	151,000	7/28/2011
4	LM-16-02-377-008	832	DUKE	R13	Ranch	948	87,068	43,530	85,000	7/22/2011
5	LM-16-02-379-020	559	SUMMIT ST	R13	Ranch	950	75,680	37,840	58,000	4/29/2011
6	LM-16-02-380-011	706	SQUIRE LN	R13	Ranch	947	85,222	42,610	79,900	7/1/2011
7	LM-16-02-451-007	829	BISHOP ST	R13	Ranch	927	81,214	40,610	80,000	5/19/2011
8	LM-16-02-452-004	949	PRINCE ST	R13	Ranch	909	81,852	40,930	67,000	9/23/2011
9	LM-16-02-452-005	1001	PRINCE ST	R13	Ranch	908	72,615	36,310	63,199	6/7/2011
10	LM-16-02-453-001	906	PRINCE ST	R13	Ranch	907	78,468	39,230	81,400	6/24/2011
11	LM-16-02-453-002	920	PRINCE ST	R13	Ranch	905	75,260	37,630	65,000	12/28/2010
12	LM-16-02-453-013	816	BISHOP ST	R13	Ranch	909	79,555	39,780	80,000	12/20/2011
13	LM-16-02-454-004	912	QUEEN ST	R13	Ranch	953	88,538	44,270	80,000	10/19/2011
14	LM-16-02-456-007	852	MANOR DR	R14	Ranch	1,030	78,459	39,230	68,250	8/26/2011
15	LM-16-02-456-012	812	MANOR DR	R14	Ranch	1,007	91,153	45,580	69,900	7/13/2011
16	LM-16-03-328-004	825	ABBEY LN	R15	Ranch	1,374	136,947	68,470	146,000	8/30/2011
17	LM-16-03-329-012	953	ABBEY LN	R17	Ranch	1,313	127,226	63,610	140,000	7/14/2011
18	LM-16-03-329-013	941	ABBEY LN	R17	Colonial/2Sty	1,672	130,772	65,390	175,000	6/27/2011
19	LM-16-03-330-015	1029	BIRD SONG LN	K11	Colonial/2Sty	1,669	161,304	80,650	135,000	7/14/2011
20	LM-16-03-376-018	858	PANORAMA DR	R14	BiLevel	1,344	108,213	54,110	85,000	4/21/2011
21	LM-16-03-376-019	862	PANORAMA CT	R14	BiLevel	1,344	87,188	43,590	87,725	12/22/2011
22	LM-16-03-376-033	910	PANORAMA DR	R14	Other	1,598	108,944	54,470	135,000	12/8/2010
23	LM-16-03-376-045	958	PANORAMA DR	R14	BiLevel	1,344	115,725	57,860	120,000	12/20/2010
24	LM-16-03-376-049	974	PANORAMA DR	R14	BiLevel	1,344	99,571	49,790	100,000	11/15/2011
25	LM-16-03-378-016	891	PANORAMA DR	R14	Other	1,262	91,539	45,770	95,000	11/11/2011
26	LM-16-03-451-014	634	SWEETBRIAR	R13	Ranch	1,390	89,150	44,580	76,900	12/14/2011
27	LM-16-03-453-054	664	HILL CREST CT	R17	Colonial/2Sty	2,214	180,550	90,280	205,000	12/9/2010
28	LM-16-03-453-063	847	LAUREL LN	R17	Colonial/2Sty	1,988	149,747	74,870	150,000	7/5/2011
29	LM-16-03-479-062	609	VILLAGE LN	K14	Other	1,396	87,175	43,590	88,000	1/26/2011
30	LM-16-03-479-073	656	VILLAGE LN	K14	Other	1,382	88,186	44,090	66,500	4/20/2011
31	LM-16-10-102-021	609	TELYA RDG	K13	CapeCod	2,150	201,535	100,770	220,000	10/20/2010
32	LM-16-10-102-025	647	TELYA RDG	K13	Ranch	1,915	219,463	109,730	220,000	4/4/2011
33	LM-16-10-276-028	401	COMMERCE ST	R16	SingleFamily	3,048	205,116	102,560	245,000	6/24/2011
34	LM-16-10-281-006	438	PONDVIEW LN	KPV	Other	2,827	305,139	152,570	330,000	6/28/2011
35	LM-16-10-401-023	727	MILL POINTE DR	K11	Colonial/2Sty	1,666	160,286	80,140	185,000	11/30/2010
36	LM-16-10-401-024	731	MILL POINTE DR	K11	Colonial/2Sty	1,815	173,496	86,750	220,000	7/19/2011
37	LM-16-10-401-033	623	MILL POINTE DR	K11	Colonial/2Sty	1,822	177,460	88,730	185,000	7/27/2011
38	LM-16-10-476-018	619	MILL ST	R14	Colonial/2Sty	1,882	214,501	107,250	190,000	6/22/2011
39	LM-16-10-476-042	219	LAFAYETTE ST	R16	Other	1,247	102,359	51,180	104,000	11/24/2010
40	LM-16-11-103-014	615	EAST ST	R15	Ranch	1,017	105,887	52,940	89,000	9/7/2011
41	LM-16-11-103-025	634	HICKORY ST	R18	Colonial/2Sty	1,699	169,077	84,540	210,000	8/30/2011
42	LM-16-11-104-009	541	UNION ST	RH1	SingleFamily	2,005	222,026	111,010	250,000	10/15/2010
43	LM-16-11-126-006	534	EAST ST	R13	Bungalow	1,591	87,484	43,740	90,000	5/19/2011
44	LM-16-11-126-027	625	COMMERCE ST	RH1	Tudor	1,742	181,097	90,550	118,000	8/5/2011
45	LM-16-11-126-066	590	TOWER RIDGE CT	R18	SingleFamily	2,300	225,716	112,860	235,000	10/11/2011
46	LM-16-11-126-068	599	TOWER RIDGE CT	R18	Colonial/2Sty	2,106	218,897	109,450	190,000	7/29/2011
47	LM-16-11-126-072	631	TOWER RIDGE CT	R18	Colonial/2Sty	2,610	235,310	117,660	180,000	2/1/2011
48	LM-16-11-127-025	632	SUMMIT RIDGE DR	K11	Other	1,928	121,046	60,520	109,900	3/31/2011
49	LM-16-11-127-048	652	WOODSIDE DR	K11	Ranch	1,368	124,790	62,400	137,500	7/28/2011
50	LM-16-11-128-001	846	RIDGESIDE DR	K11	Ranch	1,533	132,844	66,420	114,000	8/26/2011
51	LM-16-11-129-010	559	FLORENCE CT	K12	Colonial/2Sty	2,401	194,131	97,070	215,088	6/24/2011
52	LM-16-11-129-012	577	FLORENCE CT	R18	Colonial/2Sty	2,638	217,334	108,670	250,000	10/29/2010
53	LM-16-11-152-009	327	HICKORY ST	RH1	SingleFamily	1,141	111,818	55,910	149,306	11/2/2010
54	LM-16-11-153-003	334	HICKORY ST	RH1	SingleFamily	1,485	176,905	88,450	180,000	4/18/2011
55	LM-16-11-176-036	401	BENNETT ST	R13	Ranch	1,116	87,940	43,970	98,000	4/12/2011
56	LM-16-11-176-063	780	MILFORD GLEN DR	R18	Colonial/2Sty	2,260	233,532	116,770	257,000	11/19/2010
57	LM-16-11-176-077	730	MILFORD GLEN DR	R18	SingleFamily	2,283	205,359	102,680	213,000	10/24/2011
58	LM-16-11-177-013	316	BENNETT ST	R17	Ranch	1,565	116,311	58,160	138,200	3/7/2011
59	LM-16-11-181-015	803	ATLANTIC ST	RH1	SingleFamily	1,688	208,933	104,470	212,000	11/3/2011
60	LM-16-11-206-016	1130	COMMERCE ST	R13	Ranch	1,035	87,386	43,690	68,084	6/2/2011
61	LM-16-11-207-005	590	HILL ST	R13	Ranch	1,501	99,935	49,970	123,000	10/11/2011

ID	PARCEL ID	ADDR	STREET	NBHD	STYLE	SQ FT	TCV	2012 AV	SALE PRICE	SALE DATE
62	LM-16-11-251-008	415	CRYSTAL ST	R13	Ranch	1,017	92,985	46,490	83,000	9/28/2011
63	LM-16-11-253-031	0		R18	Bungalow	0	76,324	38,160	66,000	2/18/2011
64	LM-16-11-253-034	220	CRYSTAL ST	R14	Other	1,729	194,547	97,270	190,000	8/26/2011
65	LM-16-11-254-008	202	NOBLE ST	R13	Ranch	1,356	82,239	41,120	89,900	2/7/2011
66	LM-16-11-306-020	119	OAKLAND ST	R11	SingleFamily	1,948	156,335	78,170	123,500	12/22/2010
67	LM-16-11-329-005	214	FRANKLIN ST	R12	SingleFamily	1,291	121,037	60,520	110,000	7/1/2011
68	LM-16-11-353-012	119	2ND ST	R17	Ranch	1,314	103,671	51,840	115,000	9/1/2011
69	LM-16-11-376-048	410	MONT EAGLE ST	R18	Colonial/2Sty	2,004	167,990	84,000	150,025	4/8/2011
70	LM-16-11-402-004	1076	RIVERSIDE ST	KRC	Colonial/2Sty	2,239	232,999	116,500	296,434	12/10/2010
71	LM-16-11-402-009	1186	RIVERSIDE ST	KRC	Colonial/2Sty	2,356	236,086	118,040	260,040	10/18/2011
72	LM-16-11-402-010	1208	RIVERSIDE ST	KRC	Colonial/2Sty	2,026	211,921	105,960	226,371	5/6/2011
73	LM-16-11-402-011	1215	RIVERSIDE ST	KRC	Colonial/2Sty	2,203	213,250	106,630	216,400	11/18/2010
74	LM-16-11-402-012	1193	RIVERSIDE ST	KRC	Colonial/2Sty	2,269	223,308	111,650	231,426	8/3/2011
75	LM-16-11-402-014	433	RIVERBEND ST	KRC	Colonial/2Sty	2,262	221,834	110,920	223,724	2/17/2011
76	LM-16-11-402-015	411	RIVERBEND ST	KRC	Colonial/2Sty	2,015	213,571	106,790	221,046	5/11/2011
77	LM-16-11-402-025	400	RIVERBEND ST	KRC	Colonial/2Sty	2,185	211,831	105,920	230,000	11/21/2011
78	LM-16-11-402-026	373	WHITEWATER ST	KRC	Colonial/2Sty	2,185	206,094	103,050	225,000	10/28/2011
79	LM-16-11-402-029	439	WHITEWATER ST	KRC	Colonial/2Sty	2,169	184,317	92,160	229,520	11/17/2011
80	LM-16-11-402-031	1083	RIVERSIDE ST	KRC	Colonial/2Sty	2,193	208,416	104,210	223,000	5/20/2011
81	LM-16-11-402-032	1105	RIVERSIDE ST	KRC	Colonial/2Sty	2,186	224,553	112,280	225,000	5/19/2011
82	LM-16-11-451-005	1199	GARDEN RD	L-E	Ranch	1,079	151,771	75,890	105,000	9/8/2011
83	LM-16-15-102-010	957	MEADOWBROOK WAY	R17	Colonial/2Sty	2,218	189,680	94,840	170,000	8/4/2011
84	LM-16-15-126-074	734	MILFORD RD	K11	Other	1,286	98,558	49,280	65,000	6/17/2011
85	LM-16-15-202-013	836	CHATHAM DR	R17	Colonial/2Sty	2,175	189,034	94,520	199,900	7/1/2011
86	LM-16-15-202-022	936	DEEP VALLEY DR	R17	Colonial/2Sty	2,386	234,992	117,500	240,000	12/20/2011
87	LM-16-15-203-009	309	DORCHESTER WAY	R17	Colonial/2Sty	2,288	194,524	97,260	171,000	7/29/2011
88	LM-16-15-229-003	165	SHELLEY DR	R13	Ranch	898	88,543	44,270	93,500	3/2/2011
89	LM-16-15-251-034	1092	EAGLE NEST DR	R17	Ranch	1,776	180,587	90,290	235,000	8/26/2011
90	LM-16-15-251-048	1080	EAGLE NEST DR	R17	Contemporary	1,831	198,318	99,160	255,000	8/15/2011
91	LM-16-15-253-005	1189	EAGLE NEST CT	R17	CapeCod	2,198	236,943	118,470	265,000	10/1/2010
92	LM-16-15-277-023	1073	DEEP VALLEY CT	R17	Ranch	2,037	250,068	125,030	215,000	1/24/2011
93	LM-16-15-279-006	211	RAVINESIDE DR	R17	Colonial/2Sty	3,205	262,379	131,190	245,000	10/1/2010
94	LM-16-15-279-008	127	RAVINESIDE DR	R17	CapeCod	1,805	206,537	103,270	245,000	11/29/2011

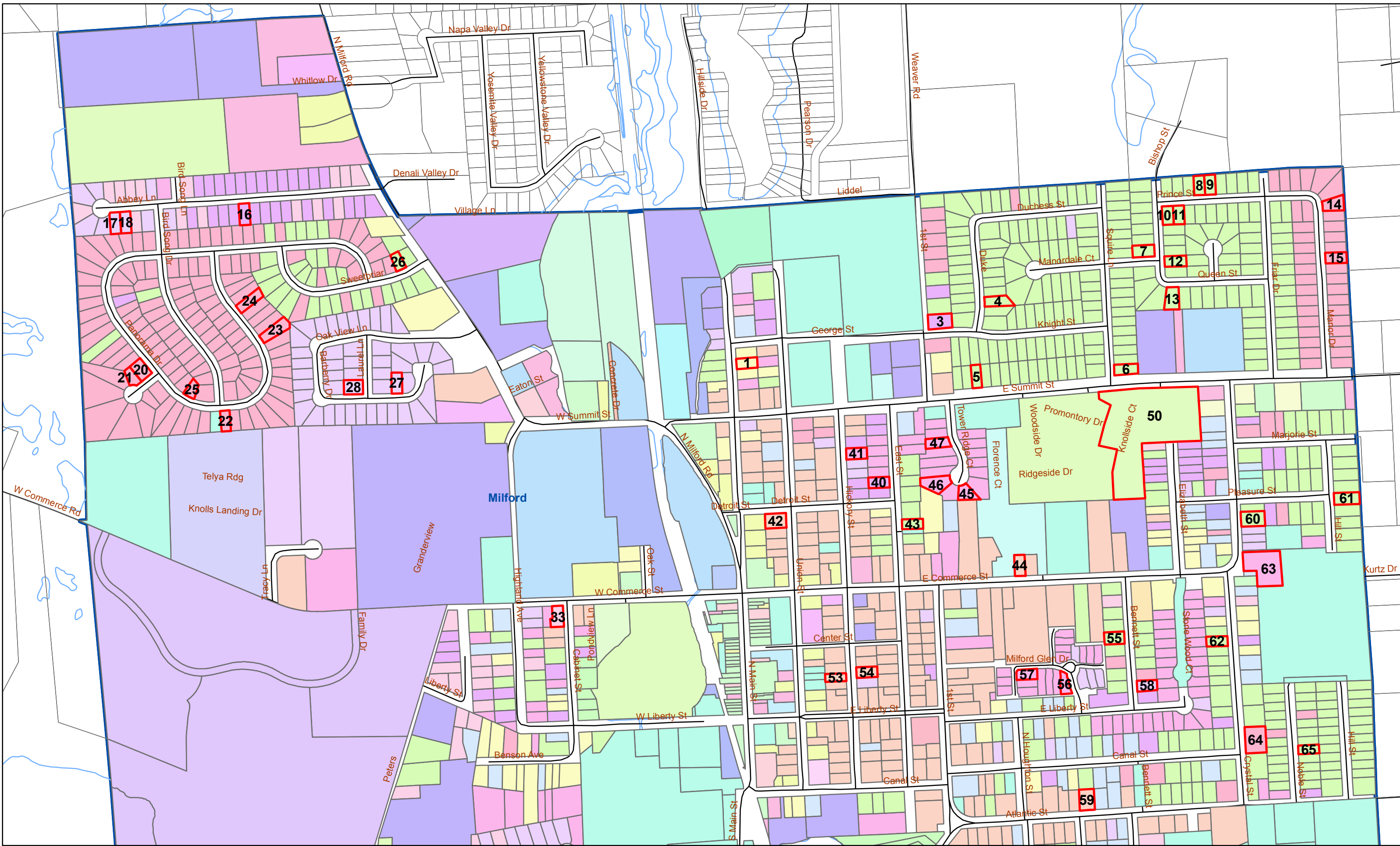

Milford Village Sales North

